

PLAT OF SURVEY -OF-

LOT 3, CERTIFIED SURVEY MAP NO. 1958, LOCATED IN PART OF THE NORTHEAST 1/4 OF THE SOUTHWEST 1/4 AND PART OF THE SOUTHWEST 1/4 OF THE SOUTHWEST 1/4 AND PART OF THE SOUTHWEST 1/4 OF THE SOUTHWEST 1/4 AND PART OF THE NORTHWEST 1/4 OF THE SOUTHWEST 1/4, ALL IN SECTION 13, TOWNSHIP 3 NORTH, RANGE 18 EAST OF THE 4TH PRINCIPAL MERIDIAN, IN THE TOWNSHIP OF SPRING PRAIRIE, WALWORTH COUNTY, WISCONSIN.

SURVEY FOR: RON DAHL
PROPERTY ADDRESS: W422 POTTER ROAD

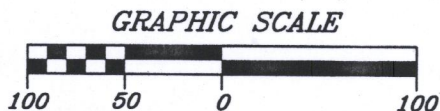

- LEGEND
- FOUND IRON PIPE
 - SET IRON PIPE
 - ⊙ FOUND CONCRETE MONUMENT

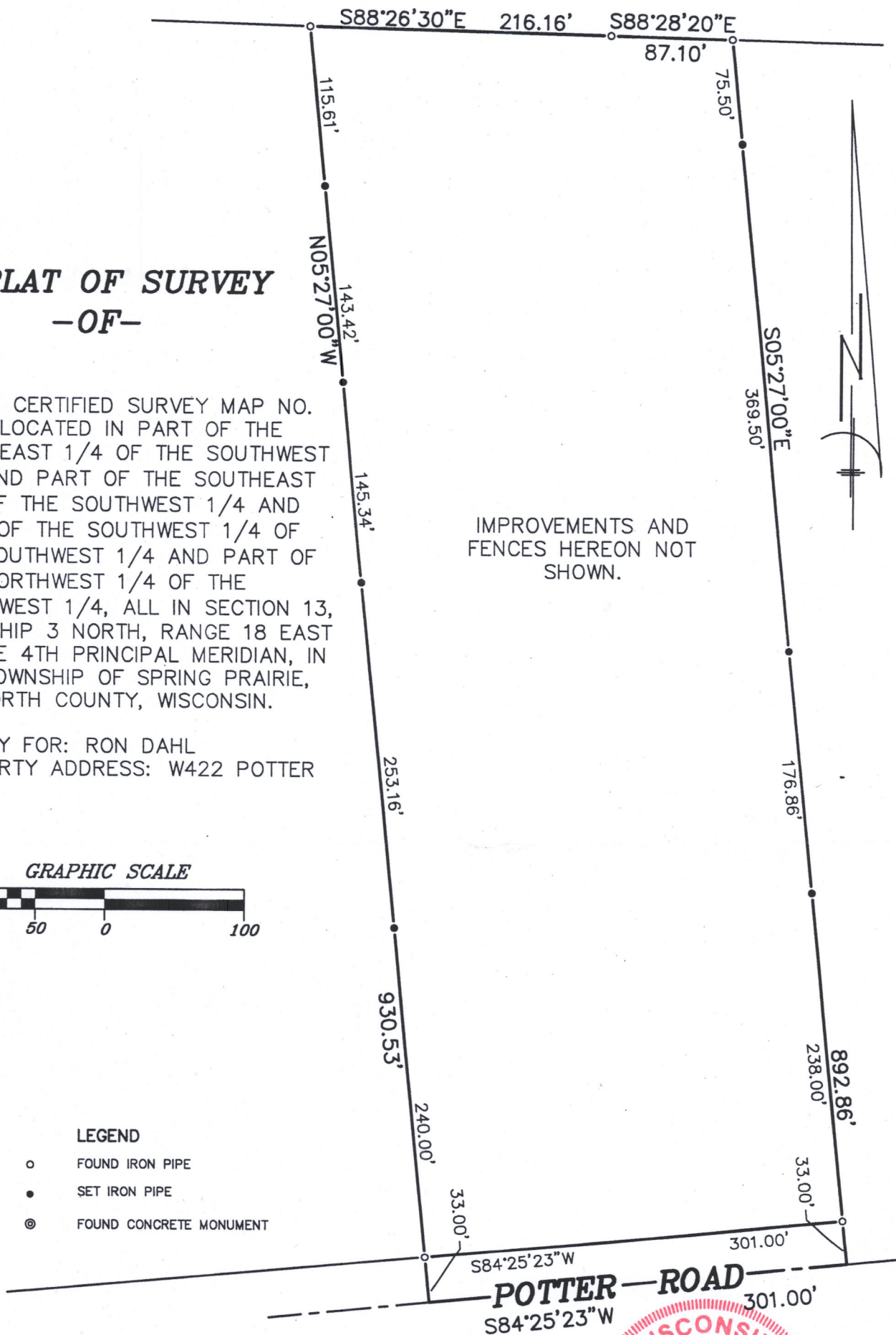

IMPROVEMENTS AND
FENCES HEREON NOT
SHOWN.

"I hereby certify that I have surveyed the above described property and that the above map is a correct representation thereof and shows the size and location of the property, and its exterior boundaries.

"This survey is made for the use of the present owners of the property, and those who purchase, mortgage, or guarantee the title thereto within one year from date hereof."

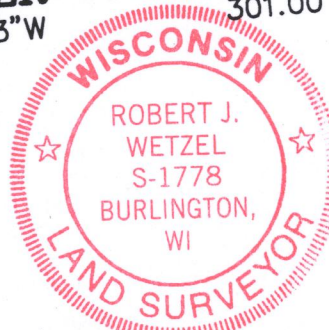
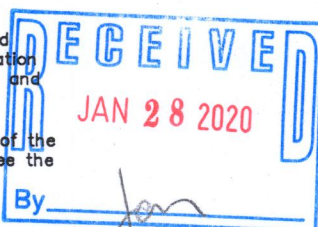

THIS IS NOT AN ORIGINAL PRINT
UNLESS THIS SEAL IS RED.

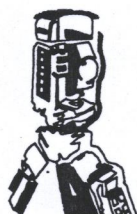

B.W. SURVEYING, INC.

412 N. PINE STREET
BURLINGTON, WI 53105
(262)-767-0225

Robert J. Wetzel
ROBERT J. WETZEL S-1778

NOVEMBER 11, 2019
DATE

9999
JOB NUMBER

0A1958-3 318-1318